

SECTION DD  
SCALE 1:100

- NOTE :
- 1: ALL WORKS TO BE CARRIED OUT IN STRICT ACCORDANCE WITH CURRENT BUILDING REGULATIONS, LATEST EDITION AND IN ACCORDANCE WITH SPECIFICATION.
  - 2: CONTRACTOR SHALL NOTIFY THE ARCHITECT OF ANY DISCREPANCIES ON THIS DRAWING BEFORE CARRYING OUT ANY WORKS.
  - 3: ALL DIMENSIONS ARE TO FACE OF BLOCKWORK UNLESS NOTED OTHERWISE.
  - 4: AIRTIGHTNESS SEALING BY SPECIALIST CONTRACTOR. BUILDING CONTRACTOR TO LIAISE WITH SAME PRIOR TO CONSTRUCTION.

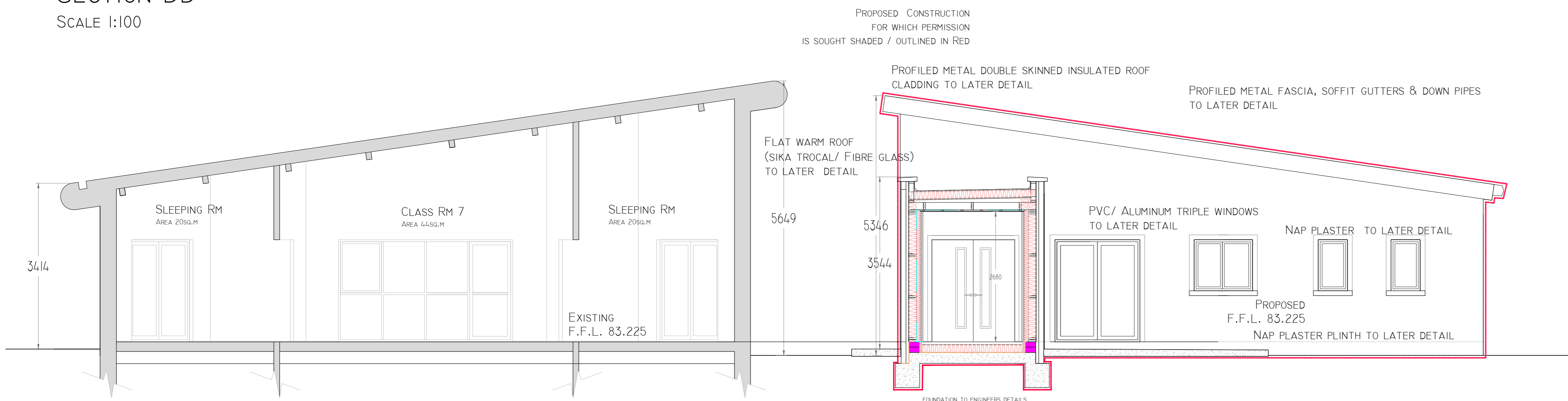

SECTION CC  
SCALE 1:100

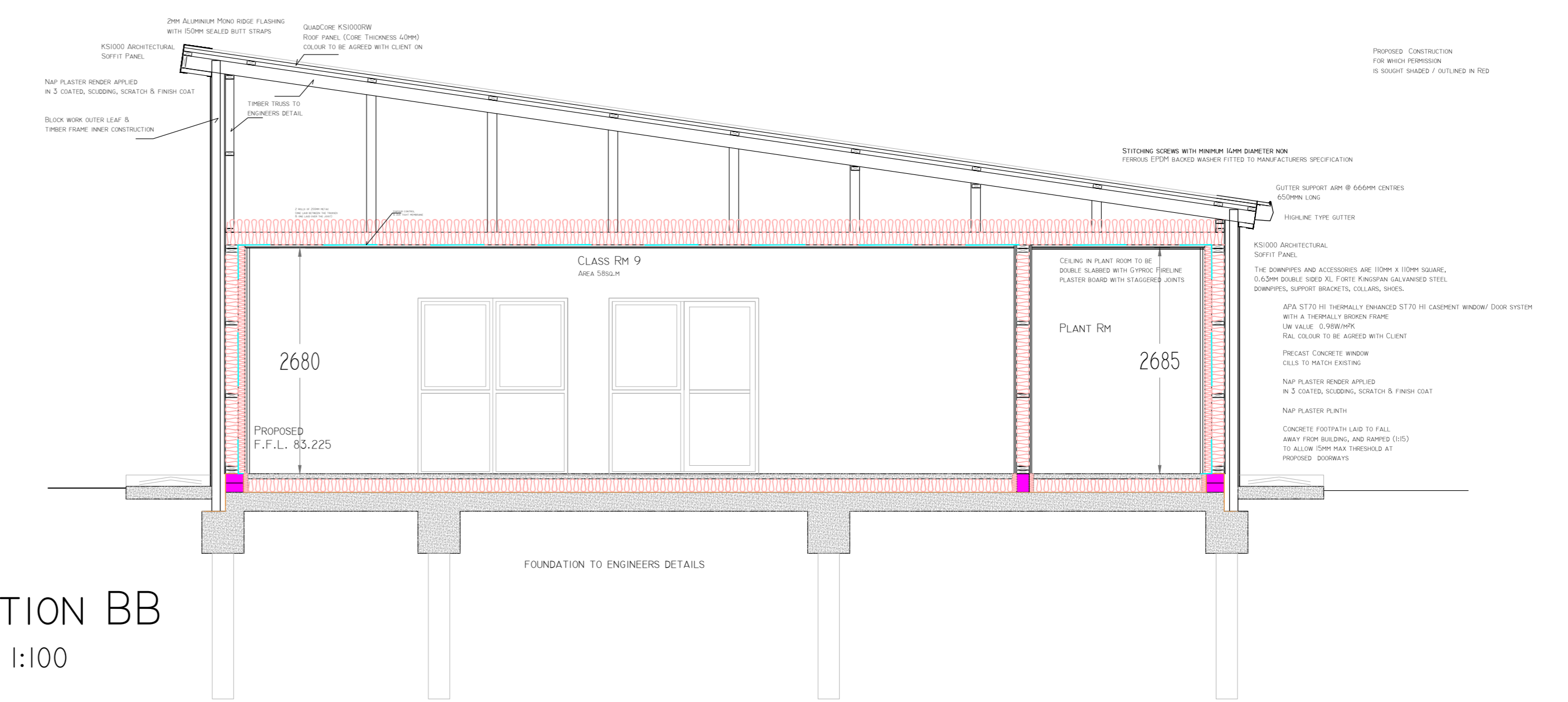

SECTION BB  
SCALE 1:100

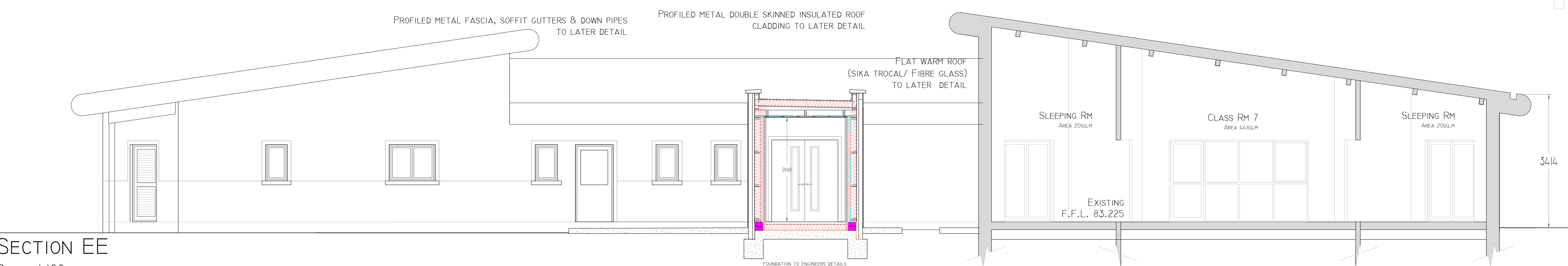

SECTION EE  
SCALE 1:100

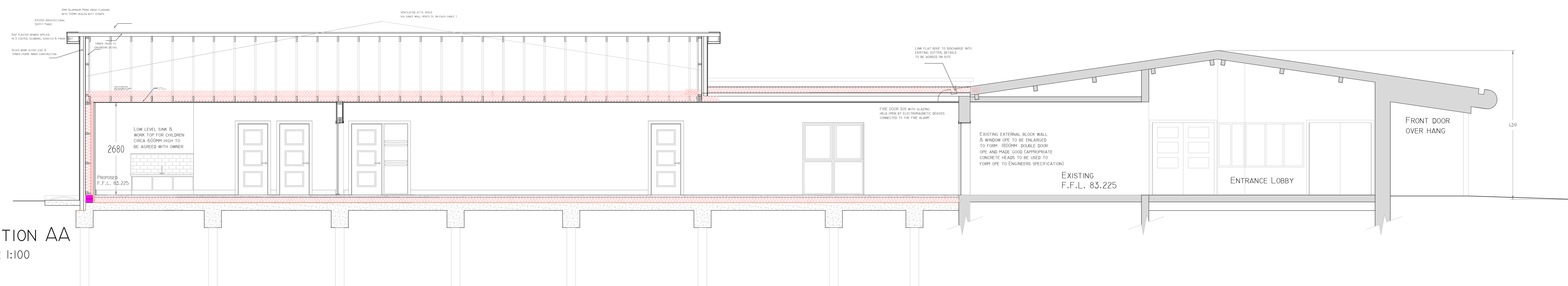

SECTION AA  
SCALE 1:100

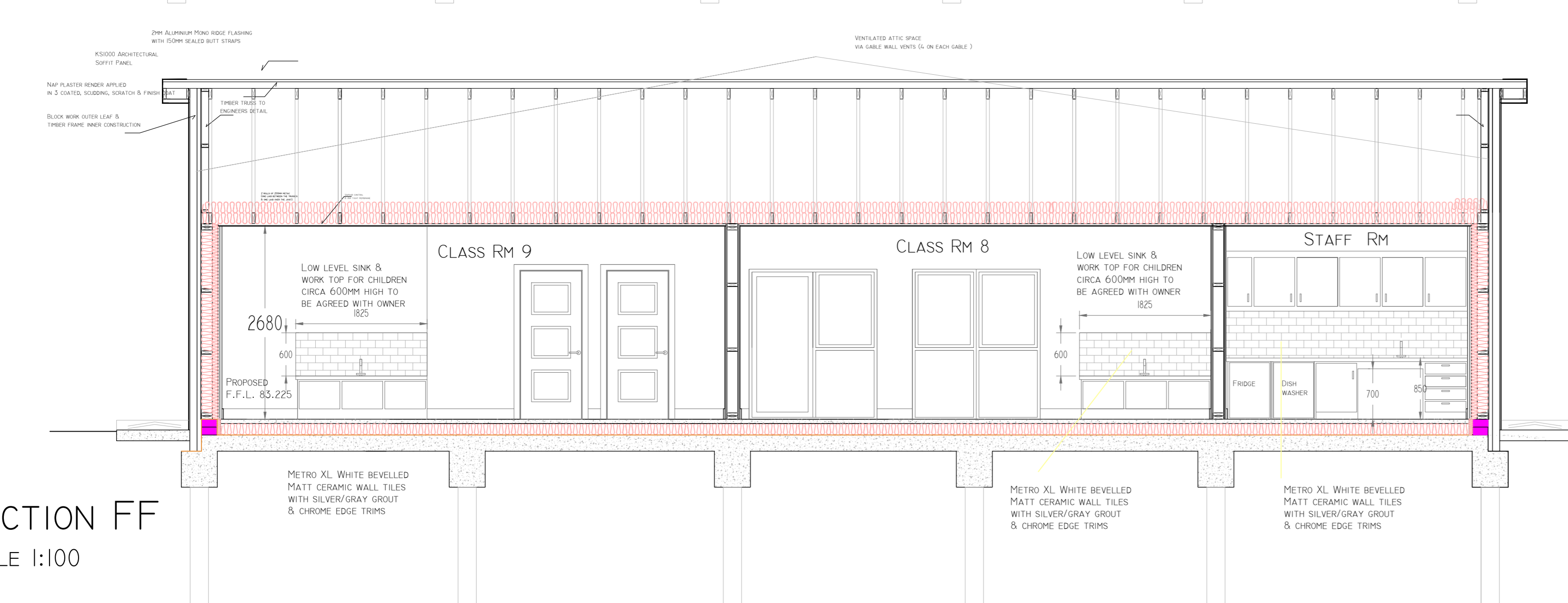

SECTION FF  
SCALE 1:100

O'LOUGHLIN ARCHITECTS LTD.

REVISION		
NO.	REVISION/ISSUE	DATE

TENDER ISSUE

O'LOUGHLIN ARCHITECTS LTD.  
REDHILLS HSE,  
KILDARE,  
CO. KILDARE  
PH: 0187 958536,  
O'LOUGHLINARCHITECTS@GMAIL.COM  
11-147

ACDL INTENDS TO CONSTRUCT  
A DEVELOPMENT AT BRIGHT  
SPARKS COMMUNITY CHILD CARE  
CENTRE COMPRISING OF A SINGLE  
STOREY REAR EXTENSION OF  
2 NO. CLASSROOMS, ANCILLARY  
ACCOMMODATION, ASSOCIATED  
ALTERATIONS TO ALL ELEVATIONS  
AND ALL ASSOCIATED SITE WORKS.

The  
EXTENSION ISSUES  
JULY 2026  
1:100  
ISSUED BY  
TN. 2783-05  
T. O'LOUGHLIN